

KEY PLAN NTS

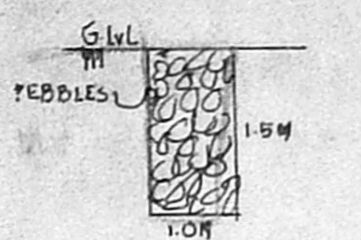

PERCOLATION PIT

PLAN SHOWING THE PROPOSED RESIDENTIAL BUILDING, AT DOOR NO: 8, NEELAKANDAN STREET, CHOLAI MEDU, CHENNAI- IN T.S. NO: 100/1, OF PULIYUR VILLAGE, BLOCK NO: 16 DIVISION NO: 76, ZONE: 05 SCALE: 1" = 8' 0"

JOINERY DETAILS		FEET
MD	MAIN DOOR	3.0' x 7.0'
D1	PANEL DOOR	3.0' x 7.0'
D2	- DO -	2.6' x 7.0'
W	GLAZED WINDOW	6.0' x 4.6'
W1	- DO -	5.0' x 4.6'
W2	- DO -	3.0' x 4.0'
V	VENTILATOR	3.0' x 2.0'
G	GRILL GATE	6.0' x 6.0'

AREA DETAILS		
	SqFT	SQM
PLOT EXTENT	3218.0	298.85
STILT / GROUND FLOOR AREA	1815.0	168.61
G-FLOOR / FIRST FLOOR AREA	1815.0	168.61
FIRST FLOOR / TERRACE AREA	582.31	54.10
HEAD ROAD AREA	116.25	10.80
TOTAL AREA	4212.31	391.37
PLOT COVERAGE	56.40%	
F.S.I	1.50	

COLOUR INDEX	
PROPOSED BUILDING	-
ROAD	-
BOUNDARY WALL	-

X. Kottaraj
M. S. Prasad
OWNER: (P.A. HOLDER)

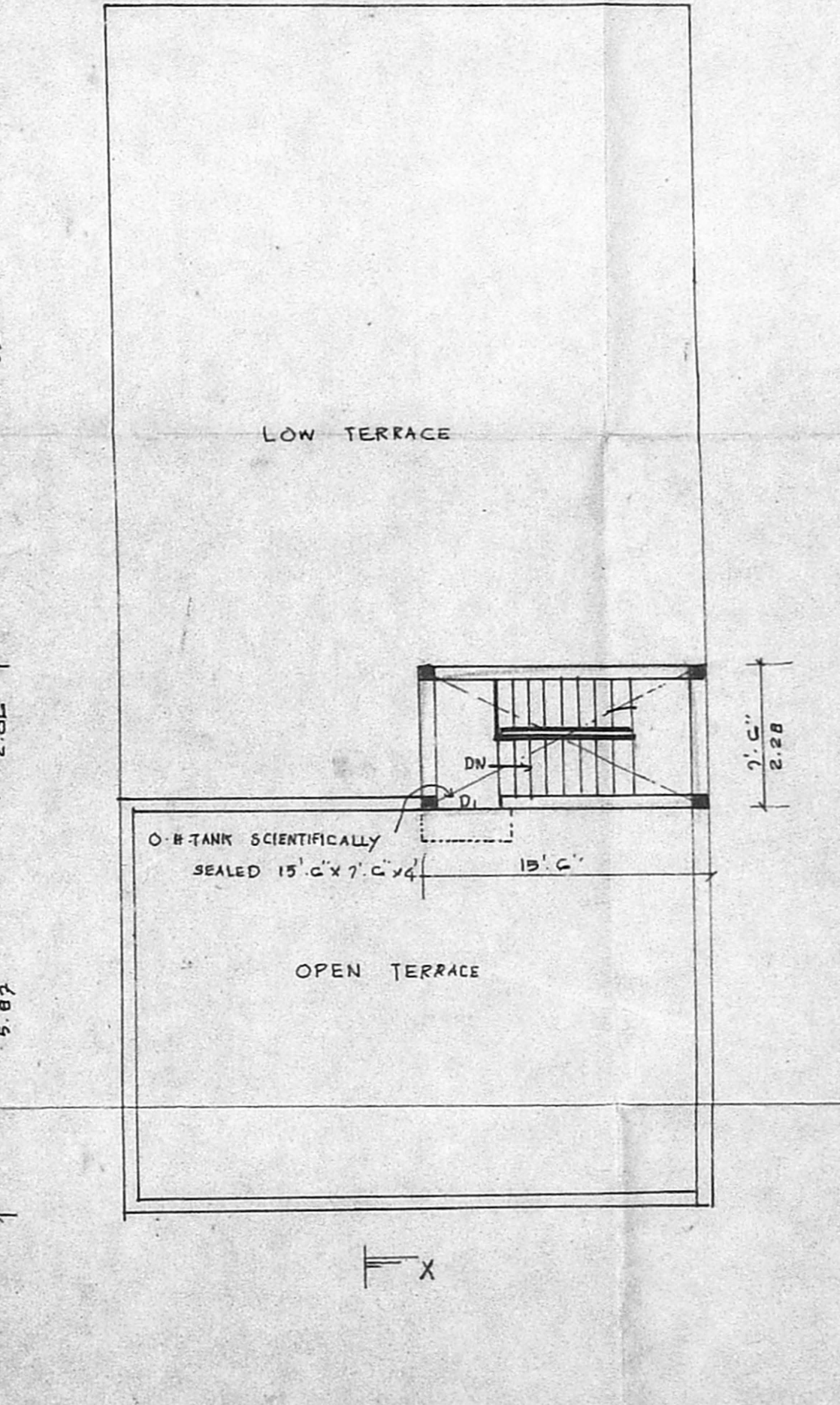
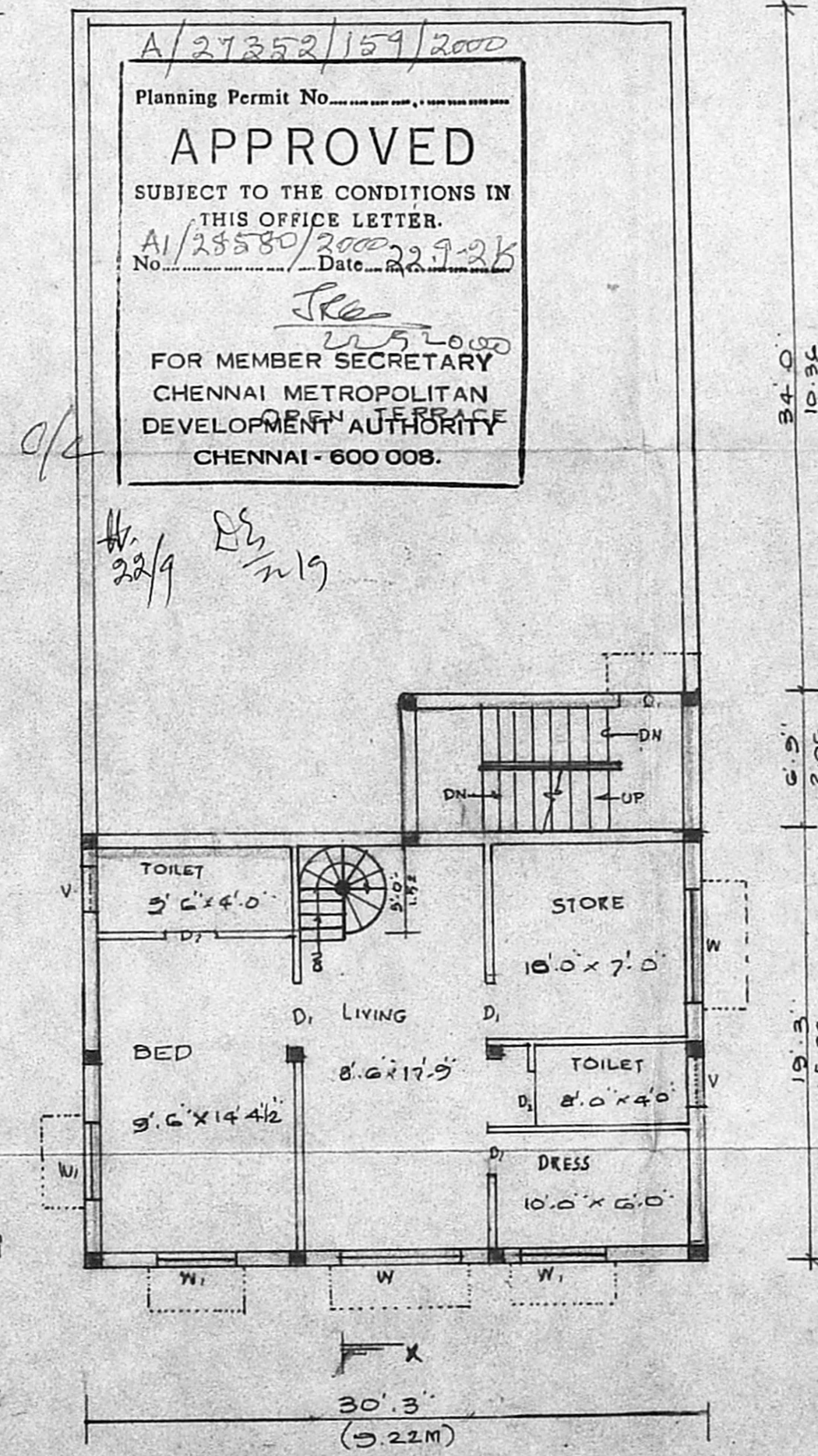
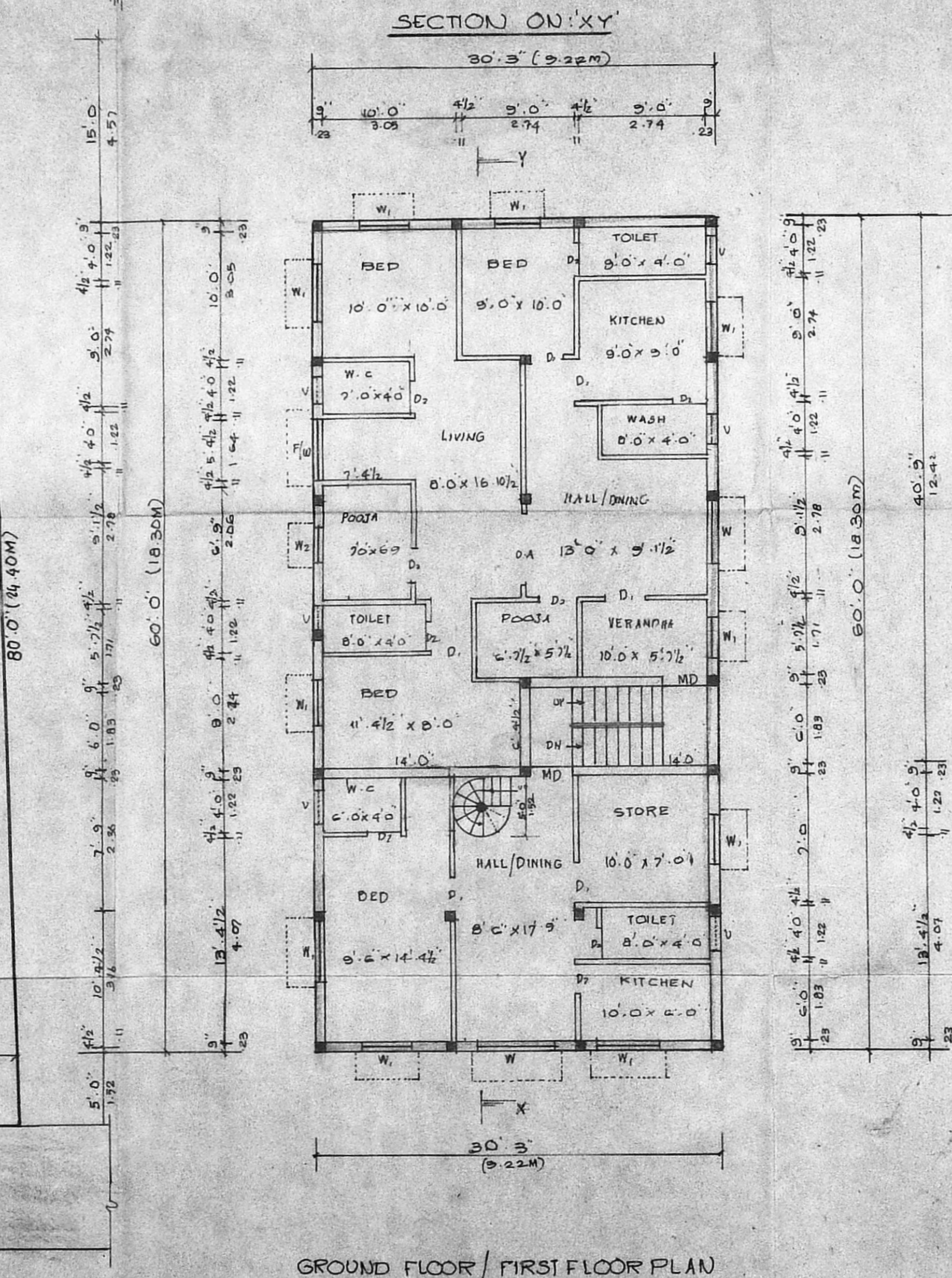
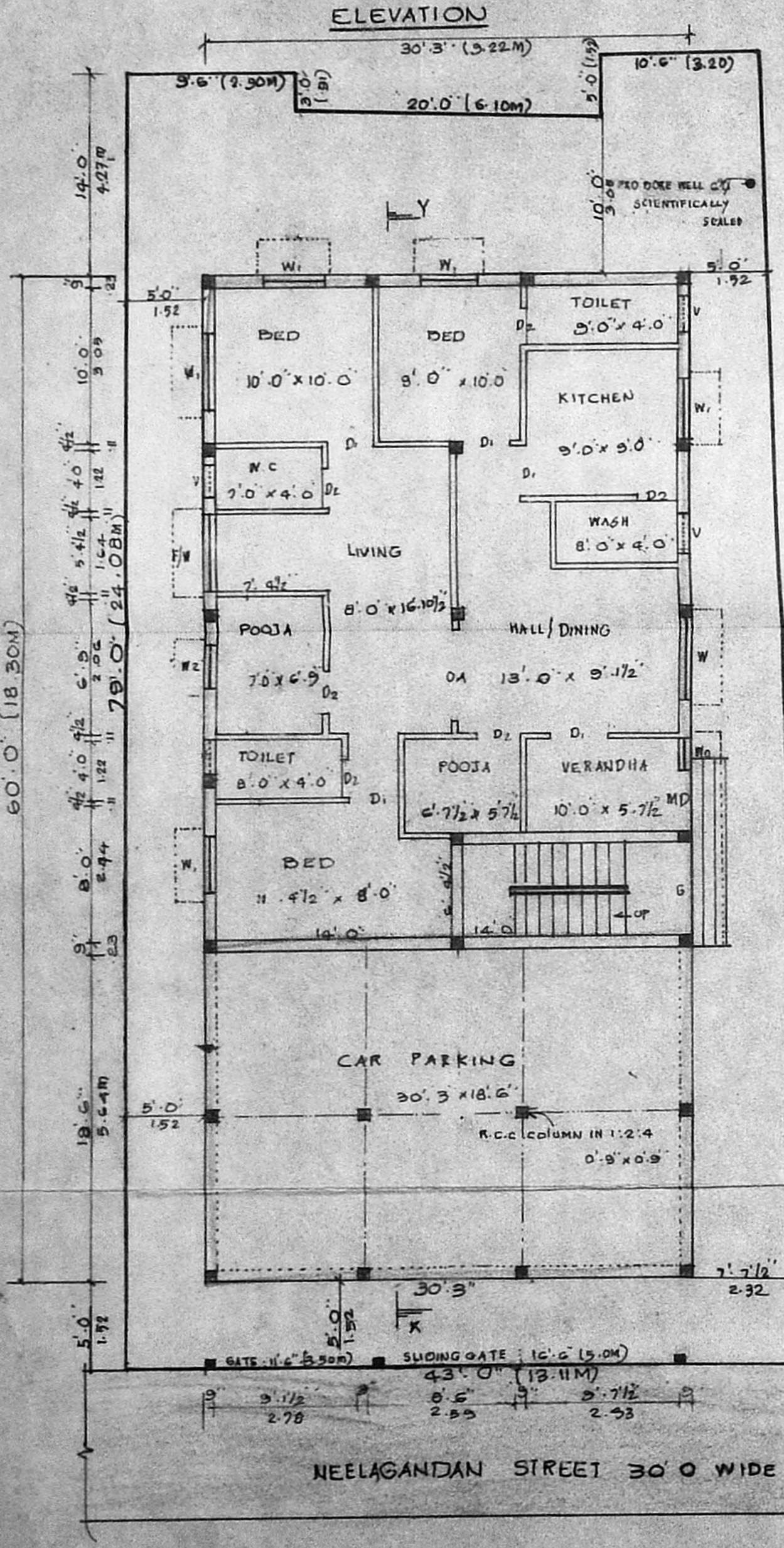

TERRACE FLOOR PLAN

A/27352/159/2000
Planning Permit No. _____
APPROVED
SUBJECT TO THE CONDITIONS IN THIS OFFICE LETTER.
No. A1/25580/2000/229-25
Date 22.9.25
FOR MEMBER SECRETARY
CHENNAI METROPOLITAN DEVELOPMENT AUTHORITY
CHENNAI - 600 008.

G. Chitra Devi
G. CHITRADEVI, D.C.E.
Class II Licence Surveyor No-1
Corporation of Chennai
10, Padmanaba Nagar,
Choolaimedu, Chennai-600 094

LICENSED SURVEYOR: